

M/s.The Institute of Entrepreneurship Development
(Implementing Agency – Mecheri Handloom Cluster)

Tender No: SFURTI-II/MECHERI/B-01/2020-21 dated 26.03.2021

Tender for Construction of Industrial Work Shed Buildings and Amenities for the Common Facility Center of Mecheri Handloom Cluster

CORRIGENDUM-1 dated 09.04.2021

The above tender was already published in the website on 26.03.2021 and the last date for submission of tender documents for the above tender is **16.04.2021, 02.00 P.M.** Based on the queries received through mail/letters, the following amendments are issued in the tender schedule:

S.No	Page No	Clause No.	Existing Clause	Revised Clause
1.	13	Annexure – I	(To Add)	Drawing for the structural steel truss and steel column are included in Annexure I of tender document

DIRECTOR

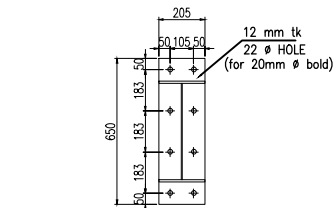
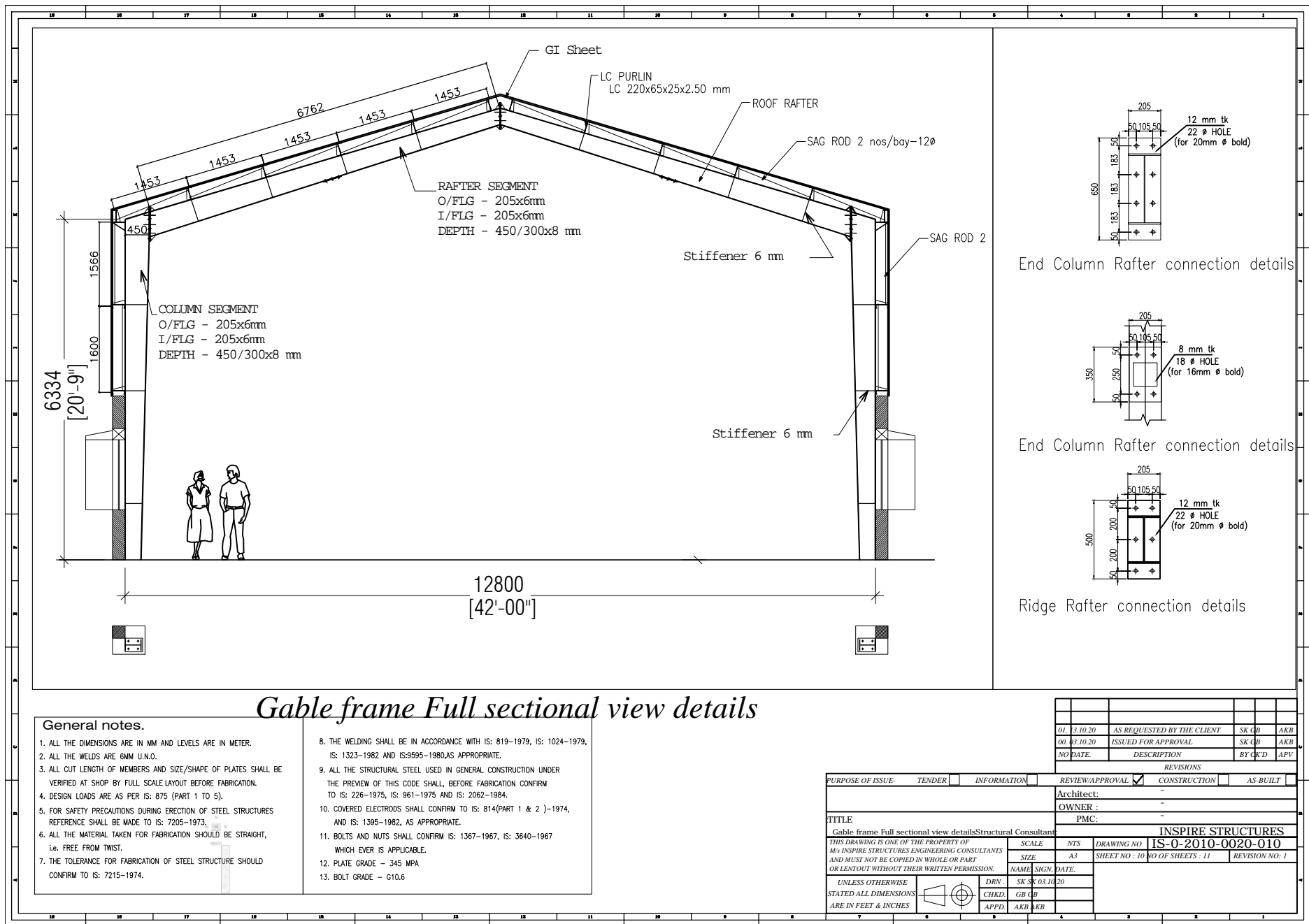

End Column Rafter connection details

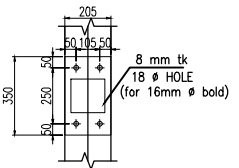

End Column Rafter connection details

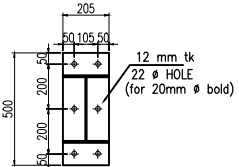

Ridge Rafter connection details

Gable frame Full sectional view details

General notes.

1. ALL THE DIMENSIONS ARE IN MM AND LEVELS ARE IN METER.
2. ALL THE WELDS ARE 6MM U.N.O.
3. ALL CUT LENGTH OF MEMBERS AND SIZE/SHAPE OF PLATES SHALL BE VERIFIED AT SHOP BY FULL SCALE LAYOUT BEFORE FABRICATION.
4. DESIGN LOADS ARE AS PER IS: 875 (PART 1 TO 5).
5. FOR SAFETY PRECAUTIONS DURING ERECTION OF STEEL STRUCTURES REFERENCE SHALL BE MADE TO IS: 7205-1973.
6. ALL THE MATERIAL TAKEN FOR FABRICATION SHOULD BE STRAIGHT, i.e. FREE FROM TWIST.
7. THE TOLERANCE FOR FABRICATION OF STEEL STRUCTURE SHOULD CONFIRM TO IS: 7215-1974.
8. THE WELDING SHALL BE IN ACCORDANCE WITH IS: 819-1979, IS: 1024-1979, IS: 1323-1982 AND IS: 9595-1980, AS APPROPRIATE.
9. ALL THE STRUCTURAL STEEL USED IN GENERAL CONSTRUCTION UNDER THE PREVIEW OF THIS CODE SHALL, BEFORE FABRICATION CONFIRM TO IS: 226-1975, IS: 961-1975 AND IS: 2062-1984.
10. COVERED ELECTRODS SHALL CONFIRM TO IS: 814(PART 1 & 2)-1974, AND IS: 1395-1982, AS APPROPRIATE.
11. BOLTS AND NUTS SHALL CONFIRM TO IS: 1367-1967, IS: 3640-1967 WHICH EVER IS APPLICABLE.
12. PLATE GRADE - 345 MPA
13. BOLT GRADE - G10.6

01	13.10.20	AS REQUESTED BY THE CLIENT	SK	CB	AKB
00	13.10.20	ISSUED FOR APPROVAL	SK	CB	AKB
NO DATE.		DESCRIPTION	BY	CHKD	APV

PURPOSE OF ISSUE:	TENDER	INFORMATION	REVIEW/APPROVAL	CONSTRUCTION	AS-BUILT
Architect:			-		
OWNER:			-		
PMC:			-		
TITLE			INSPIRE STRUCTURES		
Cable frame Full sectional view details Structural Consultant			IS-0-2010-0020-010		
THIS DRAWING IS ONE OF THE PROPERTY OF M/s INSPIRE STRUCTURES ENGINEERING CONSULTANTS AND MUST NOT BE COPIED IN WHOLE OR PART OR LENT OUT WITHOUT THEIR WRITTEN PERMISSION.			SCALE	NTS	DRAWING NO
			SIZE	A3	SHEET NO : 10
			NAME	SK	NO OF SHEETS : 11
			DATE	03.10.20	REVISION NO: 1
UNLESS OTHERWISE STATED ALL DIMENSIONS ARE IN FEET & INCHES			DRN.	SK	
			CHKD.	GB	
			APPD.	AKB	

M/s.The Institute of Entrepreneurship Development
(Implementing Agency – Mecheri Handloom Cluster)

Tender No: SFURTI-II/MECHERI/B-01/2020-21 dated 26.03.2021

Tender for Construction of Industrial Work Shed Buildings and Amenities for the Common Facility Center of Mecheri Handloom Cluster

RESPONSE TO PREBID QUERIES

Sl. No	Clause No.	Clarification Sought	Pre-Bid Query Response
1.	Page No.9 Clause 24 - Payment Terms	Chartered Engineer Fees will be contractor scope or your scope	Chartered Engineer will be engaged by the IA and the fee for Stage level completion certificate will be borne by the IA.
2.	Page No.13 Drawing (Annexure – I)	Clear detailed drawing for the structural steel truss and steel column not given.	Drawing for the structural steel truss and steel column are included in the Tender document (Refer Corrigendum-1)
3.	Page No.13 Drawing (Annexure – I)	Sheet cladding height is not mentioned in the drawing	Cladding Sheet height: 10 feet
4.	Page No.14 Bill of Quantity (Annexure – I)	Scope of water supply and power for the construction.	Water supply will be arranged by the SPV from the bore well at site and the cost of power for the bore well and also other works have to be borne by the contractor.
5.	Page No.14 Bill of Quantity (Annexure – I)	If the actual quantity of work exceeds the estimated quantity, how will it be measured and paid.	If the actual quantity of work exceeds the estimated quantity, then the work will be quantified by chartered engineer who will be engaged by Implementing Agency, once value is approved the estimated bill will be paid.

Sl. No	Clause No.	Clarification Sought	Pre-Bid Query Response
6.	Page No.14 Bill of Quantity (Annexure – I)	Please confirm the sheet for roof & cladding (Puff panel or Galvalume)	Aluminum Galvalume sheet should be provided for both Roof and Cladding
7.	Page No.14 Bill of Quantity (Annexure – I)	Please clarify the Turbo ventilator size	Turbo Ventilator size: 0.60m x 0.60m